800-338-3233

BAYWOOD COTTAGE

Check Availability

Location	Area	Max Occ	Bedrooms	Baths	Rents
soundfront	Kill Devil Hills	4	2	2	SAT to SAT

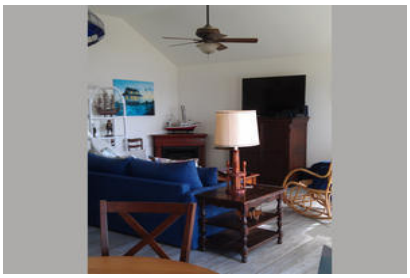

Description

Be among the first to stay at this newly constructed home built in 2012. The former home was demolished in Hurricane Irene and has been rebuilt with the same cottage charm, but everything is brand new! *Please Note: the new home was built on 9’ pilings, not on the ground level.

You've just stepped into relaxation when entering this Soundfront, cozy cottage! Comfortably decorated to suit everyone's needs. Enjoy some down time with the family while lounging on the peaceful back deck with breathtaking views of the setting sun over the sound. This house is away from the hustle and bustle of traffic, but a close enough drive to public Outer Banks beaches, unique shopping and activities for everyone. A great neighborhood for families, couples and even the family pet! The large back yard that overlooks the sound makes this home perfect for your family vacation! Enjoy the private beach access parking. Bring your jet skis or boat and park it at your back door along the 50' of bulkhead and 6' pier. This is sure to be a relaxing, yet exciting family vacation for all!

Ground Level: Parking and Patio. Level 1: Great Room with Vaulted Ceilings Includes Living Area with Gas Fireplace, Sleeper Sofa, 52” Internet Compatible Flatscreen TV and DVD, Dining Area and Kitchen, Laundry Area, Queen Master Bedroom with Flatscreen TV and DVD, Queen Bedroom with Flatscreen TV and Shared Hall Bath, Sun Deck with Sound Views.

Amenities

- Fireplace
- Gas Grill
- Washer/Dryer
- Internet
- Dock
- Dishwasher
- New Listing
- Pet Friendly
- Partial Stays
- Seasonal Stays
- 52" Internet Compatible Flatscreen TV
- (2)32" Flatscreen TV
- (2)DVD
- VCR
- Wireless DSL
- MW
- Books
- Games
- Gas Fireplace
- Sun Deck
- Deck Furniture
- Beach Chairs
- Covered Parking
- 6 ft Pier
- Public Boat Ramp
- Private Beach Access Parking
- Winter Rentals Welcome
- $50 Repeat Renter Discount

Available Weekly Rates

Date Range	Weekly Rate
05/04/2013 to 05/24/2013	$615.00
05/25/2013 to 06/21/2013	$890.00
06/22/2013 to 08/30/2013	$995.00
08/31/2013 to 09/13/2013	$910.00
09/14/2013 to 10/04/2013	$740.00
10/05/2013 to 11/01/2013	$525.00
11/02/2013 to 01/04/2014	$495.00

Policies

- Making a Reservation
- Rental Policies
- Pet Policy
- Check In/Check Out
- About the Area
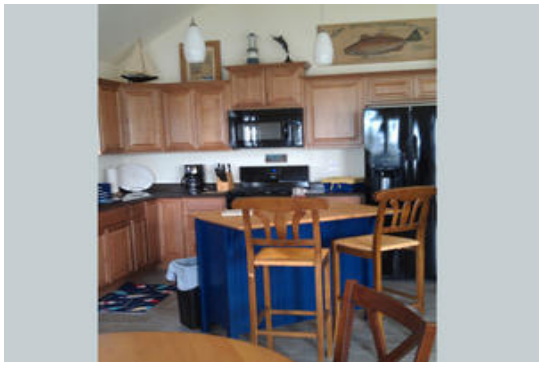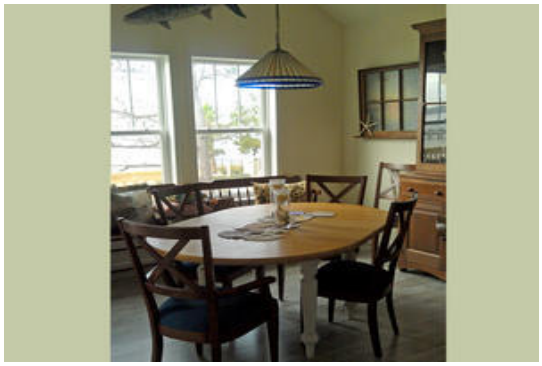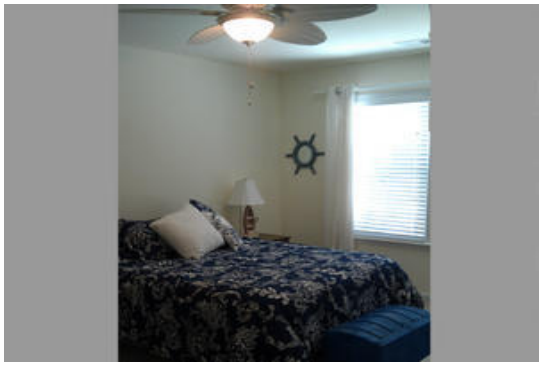
Additional Images